

Seminar Purpose

- Supply current information on pesticide application
- Promote safety for both the applicator and the public
- Promote integrated pest management and judicious use of chemical control
- Complete our understanding of use of pesticides
- Provide a forum to network, promote and present new equipment and products

7.0 Continuing Ed credits (2 laws/regs; 5 other) have been requested by the CA Dept of Pesticide Regulation for PCAs, QALs & QACs

GCSAA education points have been requested and are applicable towards entry and renewal of both Class A and CGCS status

Continuing Ed credits have been requested from WCISA



DIRECTIONS TO THE SEMINAR

Take Hwy 101 to Santa Rosa...Go East on Highway 12...
Exit South E St...Turn Left at Brookwood Ave...Turn Left
at Maple Ave...Turn Right into the Veterans Building Parking Lot

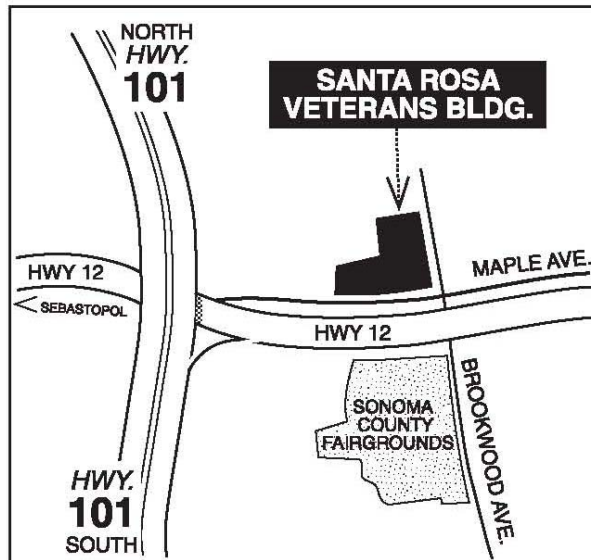

PRESORTED STANDARD
US POSTAGE PAID
SANTA ROSA CA
PERMIT No 64

032102-6410
Sonoma County Regional Parks
2300 County Center Drive # A120
Santa Rosa CA 95403



Return Service Requested

Sonoma County Regional Parks

presents

Landscape Pesticide Applicator's Seminar

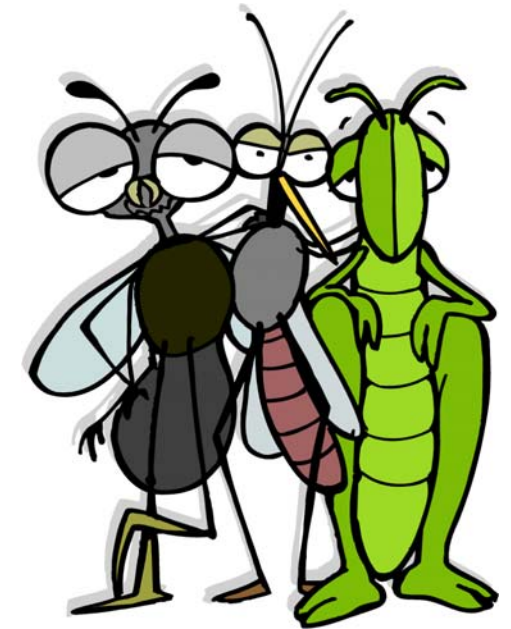

Santa Rosa Veterans Memorial Building

1351 Maple Avenue
Santa Rosa

Tuesday

October 26, 2010

8:00am—4:00pm



Call (707) 565-2041 for information
www.sonomacountyparks.org

Please detach and mail, along with payment (payable to **COUNTY OF SONOMA**) to:
Pesticide Applicator's Seminar, Sonoma County Regional Parks
2300 County Center Drive # A120, Santa Rosa, CA 95403

Name(s): _____ DPR License/Certificate #(s): _____
Mailing Address: _____ City: _____ State: _____ Zip: _____
Daytime Phone: (____) _____ Email Address: _____
Company/Agency Name: _____
\$75 per person postmarked by **10/19/10** Seminar Fees: \$75 x _____ Persons = \$ _____ total paid
\$90 per person postmarked after **10/19/10 (No exceptions)** \$90 x _____ Persons = \$ _____ total paid
Visa/MasterCard #: _____ - _____ - _____ V-Code# off back: _____ Exp: ____/____/____
Name on Card _____
Billing Address (if diff. than above): _____
Mail receipt to (if diff. than above): _____

Sorry, no refunds due to food, material and staff expenses committed in preparation for each person to attend.

Registration will be allowed the morning of the seminar starting at 7:00am. Visa, Mastercard & checks accepted. No POs will be accepted. Payment (incl. credit card # with exp. date) must accompany registration. **Sorry, no refunds.** Verification of attendance will be given upon exiting the seminar, prorated for actual time attended. **Full day credit includes 2 laws/regs & 5 other.**

4:00	Auditorium	UPDATE OF LAWS & REGS/PESTICIDES & WORKER SAFETY FRANK SCHNEIDER California Department of Pesticide Regulation		Auditorium
3:00	Lodge Room	COMPOST & MULCH: SUSTAINABLE SOIL MANAGEMENT WILL BAKX Sonoma County Compost	WEED CONTROL IN THE VINEYARD DANIEL ROBLEDO Viticulturist/PCA	Dining Room
2:00	Lodge Room	BENEFICIAL INSECTS AND POLLINATORS KATHY KELLISON Partners for Sustainable Pollination	AQUATIC WEED CONTROL LARS ANDERSON UC Davis Weed Science Program	Dining Room
1:00	Lodge Room	WELCOME BENEFICIAL INSECTS & PREDATORS INTO LANDSCAPE THROUGH NATIVE PLANTS BETTY YOUNG Golden Gate National Parks Conservancy	HERBICIDE DRIFT: SYMPTOMS & HOW TO PREVENT. GREEN HERBICIDES TOM LANINI UC Davis Weed Science Program	Auditorium
11:00	Lodge Room	PLANT SELECTION FOR IPM STEVEN MULLANY Santa Rosa Junior College	CHOOSING THE CORRECT HERBICIDE IN TURF MANAGEMENT BEAU MILLER Dow AgroSciences	Dining Room
9:00	Lodge Room	SUMMARY OF INSECTS AND DISEASES OF CA OAK TREES MITCHELL HAYDON Environmental Resource Solutions	CONQUERING GOPHERS AND MOLES JIM LANG Sonoma County Gardener	Dining Room
8:00	Auditorium	MATERIALS OF TRADE/HAZ MAT IVAN JACOME & DALE JEHNING California Highway Patrol		Auditorium
7:00	AM			
10/26/10				
PESTICIDE SEMINAR				
10/26/10				
Continental Breakfast / Check in				
PM				
Lunch				
Catered by Preferred Sonoma Caterers				
Thai Bali Chicken, Classic Tabbouleh Salad, Roasted Potatoes with Olive Oil & Rosemary, Rosemary & Olive Oil Grilled Vegetables, Artisan Bread Basket, Seasonal Fruit Cobbler				
Check out				